Troparion of the Sunday of Orthodoxy

Corrected 2009
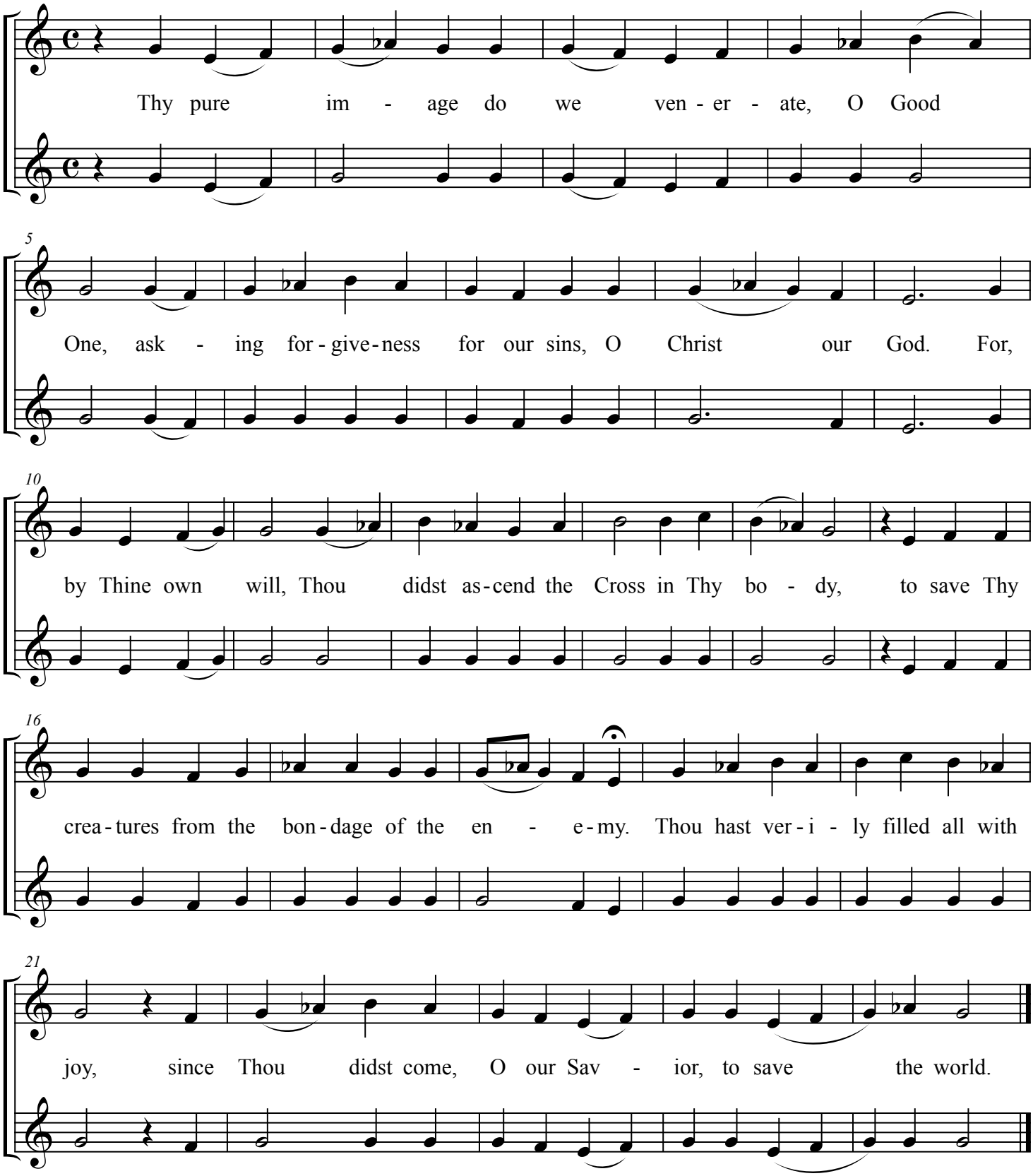
Byzantine Tone 2
Arr. Basil Kazan