Troparia for Holy Friday
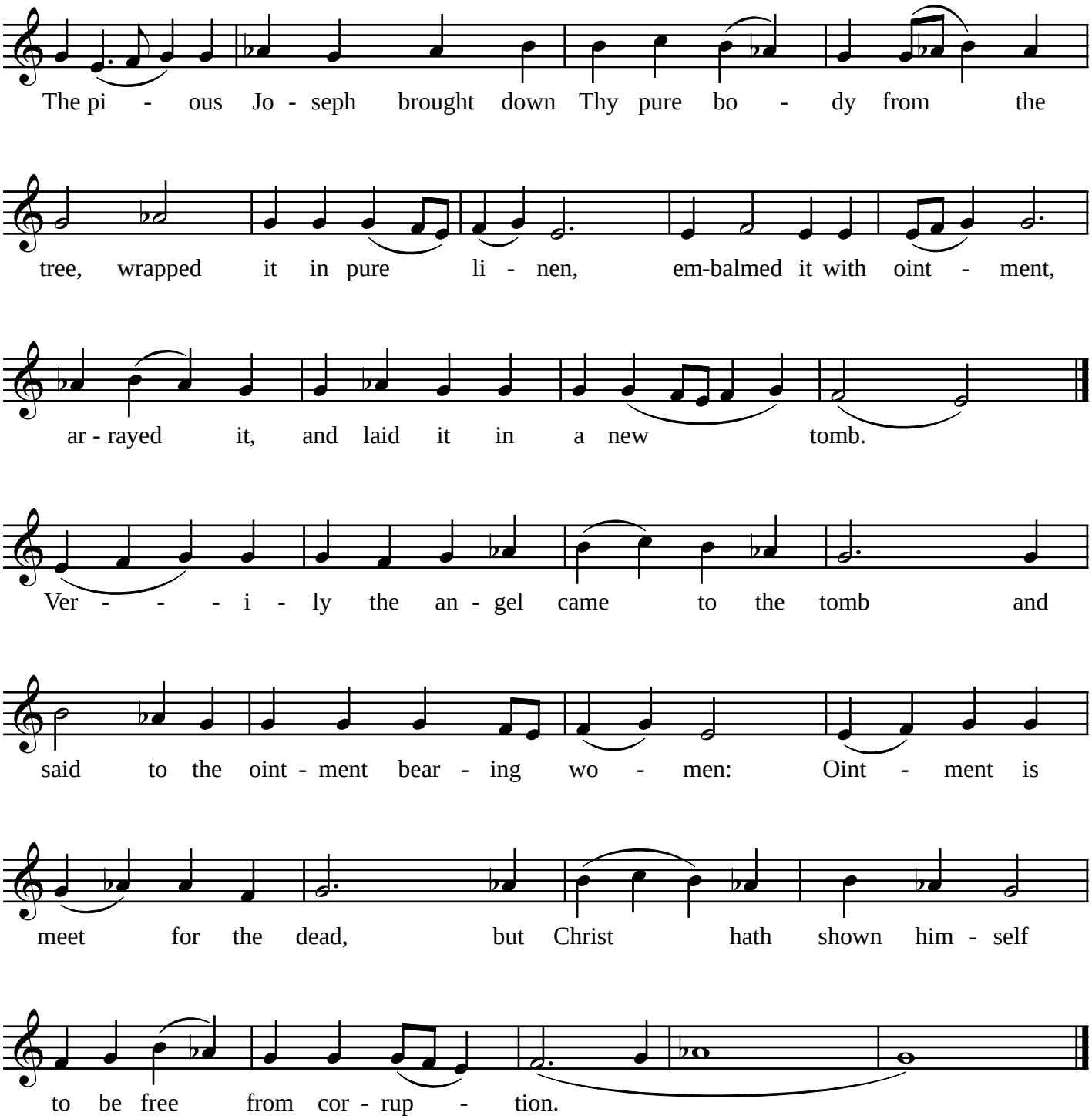
Kazan