Resurrectional Theotokion - Tone 1

Byzantine Tone 1
Arr. Basil Kazan

As Ga-bri-el cried un-to thee, Hail, O Vir - gin: with that cry ___ did the

Lord ___ of All be-come in - car - nate in thee, O ho-ly ark, as

spake the right-eous Da - vid. And thou wast re - vealed as more spa - cious

than the hea - vens, in that thou bore thy cre - a - tor.

Where - fore, glo - ry to Him who a - bode in thee! Glo - ry to

Him who came from thee! Glo - ry to Him who through thy

birth - giv - ing hath set us ___ free. _____

Resurrectional Theotokion - Tone 2

Byzantine Tone 2
Arr. Basil Kazan

Ex - ceed - ing glo - ri - ous be - yond the pow'r of

thought are thy mys - ter - ies, O The - o - to - kos, for

be-ing sealed in pur - i - ty, and pre - served in vir gin - i - ty,

Thou wast ac - know - ledged to be in ve - ry truth, the

mo - ther who didst bring forth the true God. Where - fore en - treat

Him to save our souls.

Resurrectional Theotokion - Tone 3

Byzantine Tone 3
Arr. Basil Kazan

Thee who art the me-di - a-trix for the sal-va - tion of our

race, we praise, O ___ Vir-gin The-o - to - kos:

for in the flesh as-sumed from thee, af - ter that He

had su - ffered the pa-ssion of the Cross, thy Son and our

God de - liv - ered us from cor - rup - tion,

be-cause He is the Lo - ver of ___ Man - kind.

Resurrectional Theotokion - Tone 4

Byzantine Tone 4
Arr. Basil Kazan

The mys'-try which was hi - dden from ev - er - last - ing and

was un-known of the an - gels, O The-o-to - kos, was re-

vealed through thee to those who dwell u - pon earth: in that God,

ha - ving be-come in-car - nate in un-con-fused un - ion

of His own good will, ac-cept - ed the Cross for our sake;

where - by He raised a-gain the first cre - a - ted, and hath

saved our souls from death.

Resurrectional Theotokion - Tone 5

Byzantine Tone 5
Arr. Basil Kazan

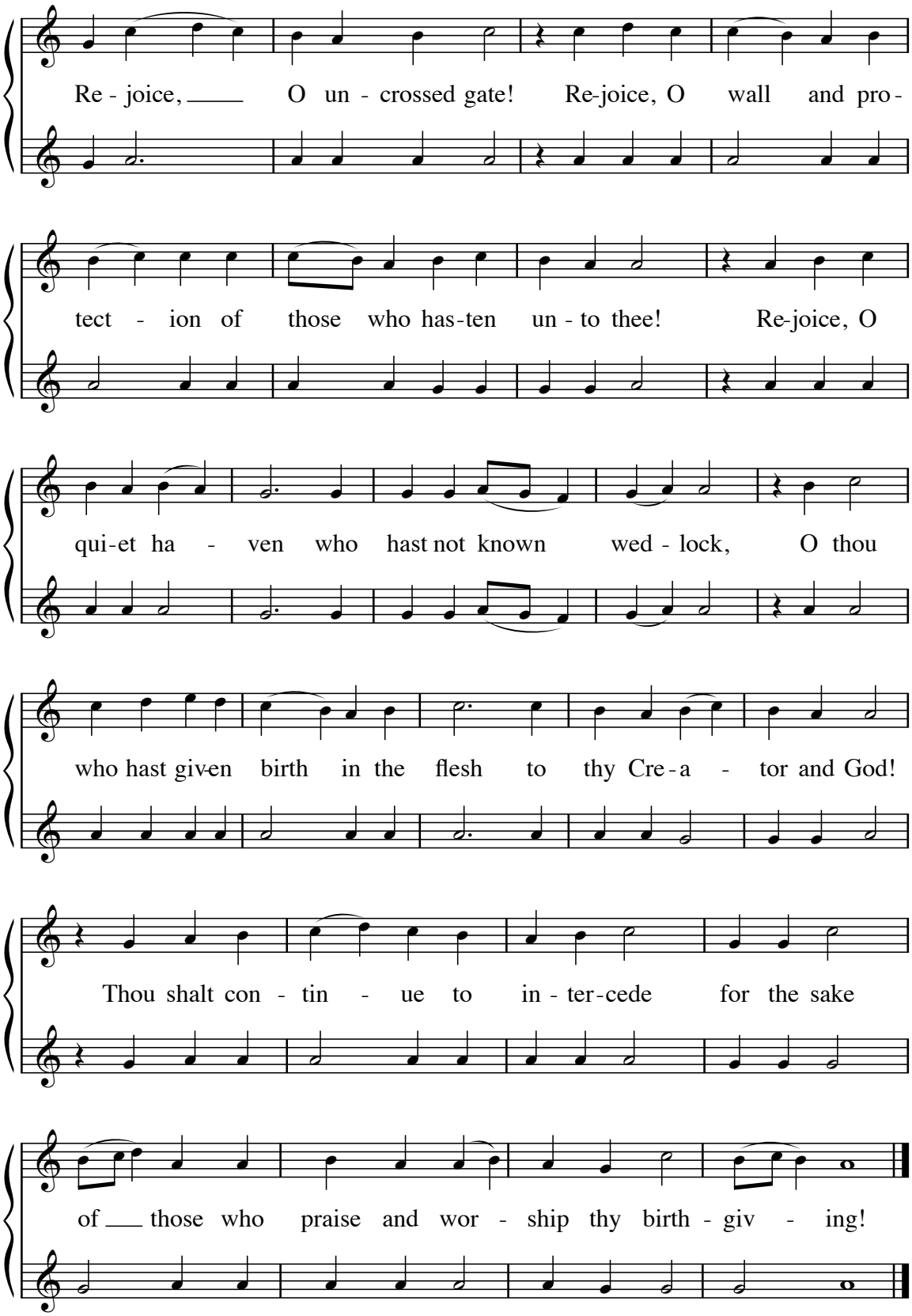

Resurrectional Theotokion - Tone 6

Byzantine Tone 6
Arr. Basil Kazan

Thou who didst call Thy Mo-ther bless - ed of Thine own good

will, and didst come to Thy pass-ion shi - ning ra-diant - ly up-on the

cross, de - sir-ing to re - call A - dam, and say - ing

un - to the an - gels: Re - joice with me, for I have found the

piece of sil - ver which was lost! O our God, who with

wis - dom hast or - dered all things, glo - ry to Thee.

Resurrectional Theotokion - Tone 7

Byzantine Tone 7
Arr. Basil Kazan

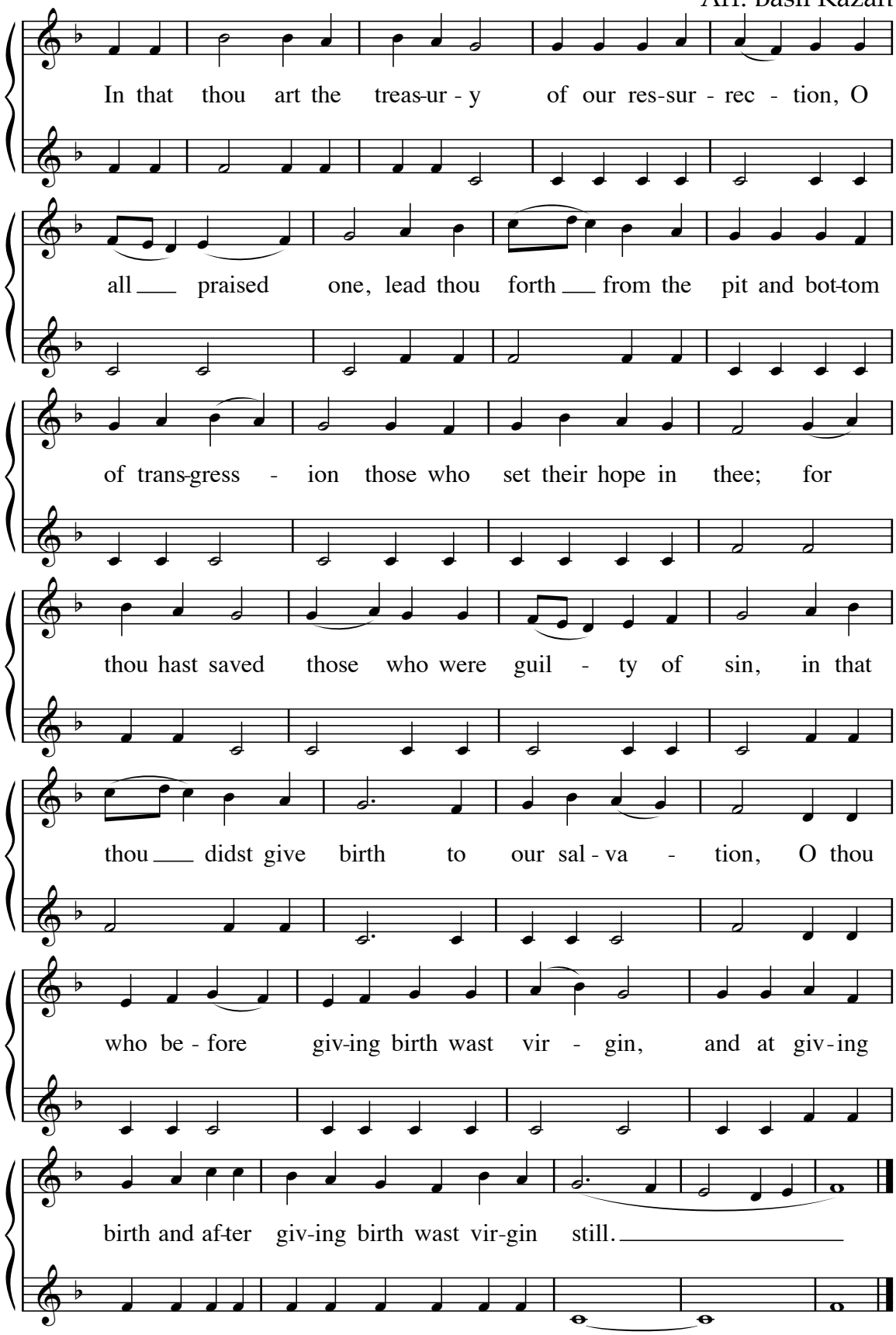

Resurrectional Theotokion - Tone 8
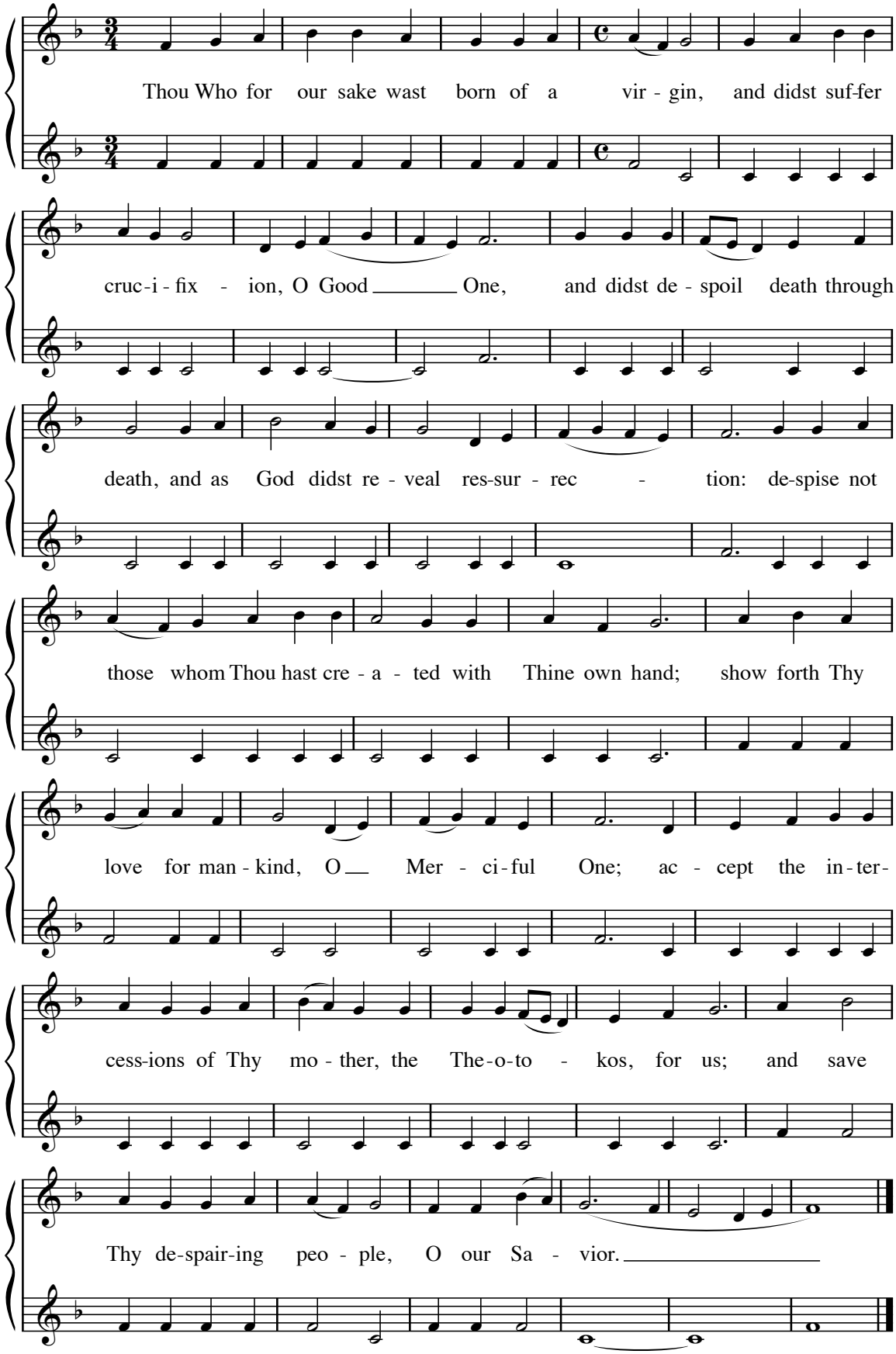
Byzantine Tone 8
Arr. Basil Kazan