

# Dormition Lamentations: Second Stasis

Contemporary Byzantine Chant  
Tone 5

Music arranged by Bishop Basil  
Lyrics adapted by Fr. A. Kouri and C. Marge

1.Right it\_\_\_\_\_ is to mag - ni - fy\_\_\_ Thee, O\_\_\_\_\_ Lord, the Giv - er

of\_\_\_\_\_ Life, Who has glo - ri - fied\_\_\_ the life - giv - ing re -

pose of Ma - ry, Thy pure Moth - - - - er.

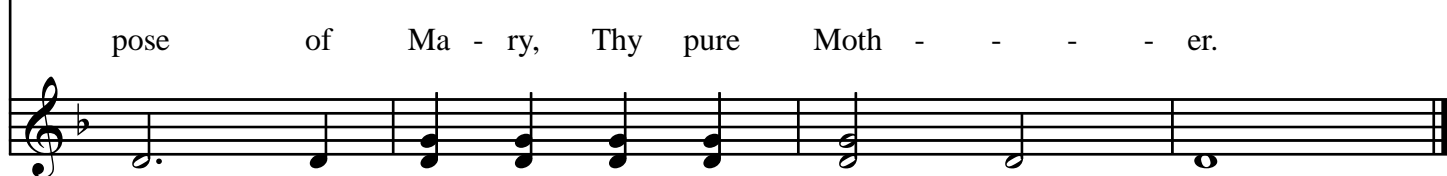

2.Right it\_\_\_\_\_ is to mag - ni - fy\_\_\_ thee, O\_\_\_\_\_ Birth - gi - ver of

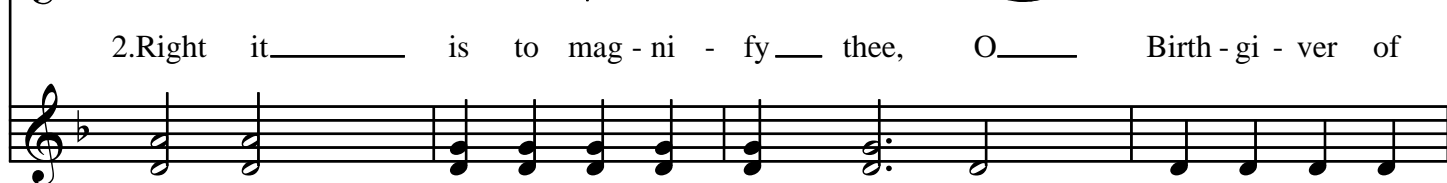

God:\_\_\_\_\_ thou\_\_\_\_\_ didst\_\_\_ place in - to the hands of

Dormition Lamentations: Second Stasis

God thine all stain - less and di - vine Son.

3.O new won - - - der: the door now pas - ses

through a door! Hea - ven now en - ters hea - ven, and the throne of

God as - cends to the throne of God.

4.With fear they trem - bled to see God de - scend - ing

Dormition Lamentations: Second Stasis

once a - gain, and ta - king her soul in - to His hands,

As - cen - ding in di - vine glo - ry.

5. Hea - ven now be - comes pas - sa - ble by men and

wo - men: Come, all you Christ - bear - ing peo -

ple, and rise with the Mo - ther of God!

Dormition Lamentations: Second Stasis

6. Let us \_\_\_\_\_ go \_\_\_\_\_ ea - ger - ly, \_\_\_\_\_ let us go up to Je -

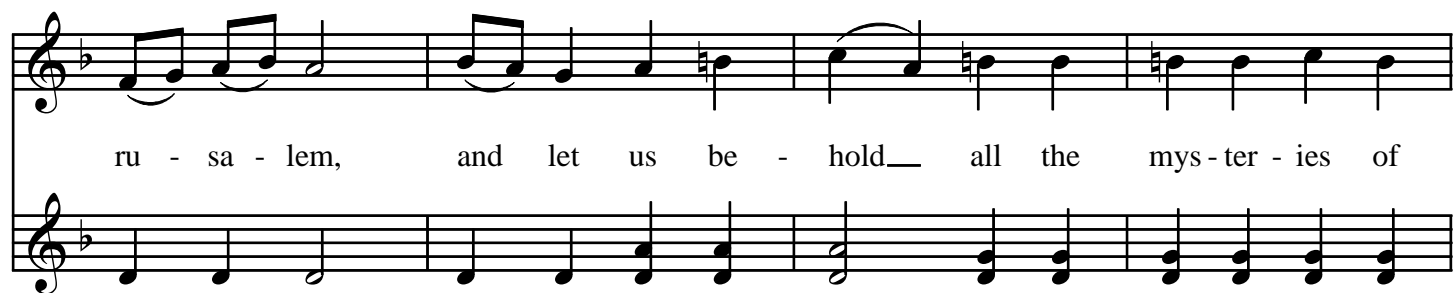

ru - sa - lem, and let us be - hold \_\_\_\_\_ all the mys - ter - ies of

God, which have \_\_\_\_\_ come to pass \_\_\_\_\_ for our sakes.

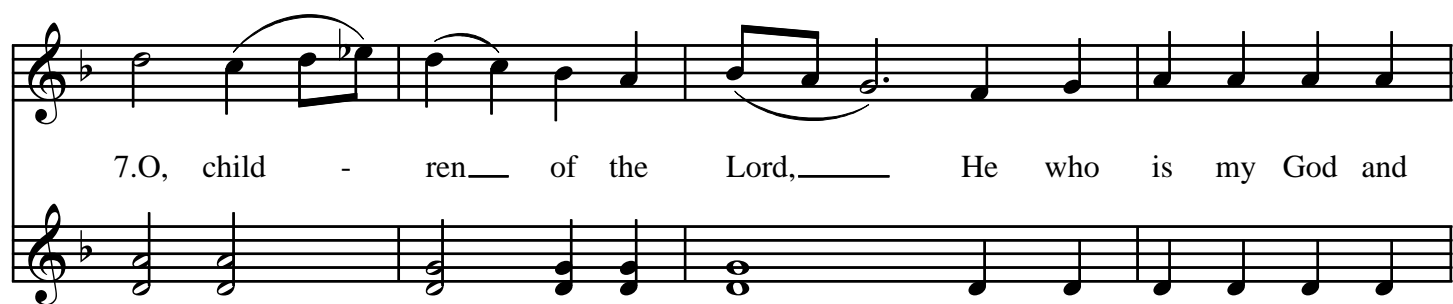

7. O, child - ren \_\_\_\_\_ of the Lord, \_\_\_\_\_ He who is my God and

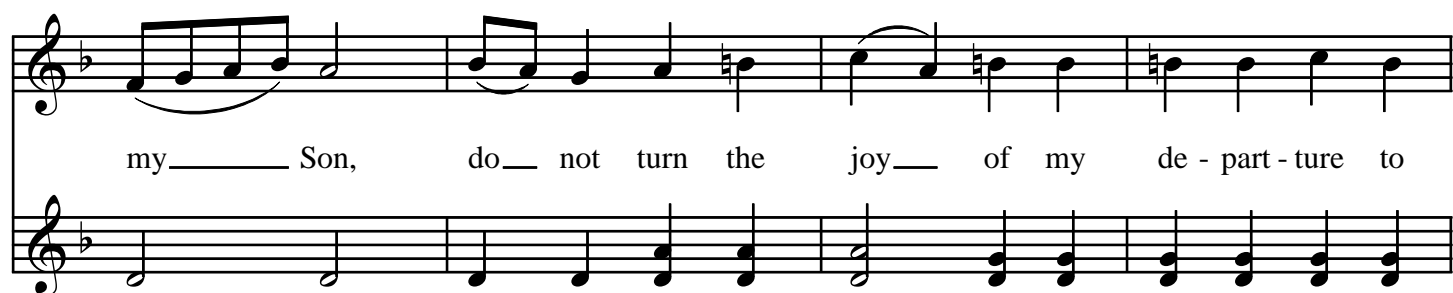

my \_\_\_\_\_ Son, do \_\_\_\_\_ not turn the joy \_\_\_\_\_ of my de - part - ture to

## Dormition Lamentations: Second Stasis

God in - to sor - row by your tears.

8. Be - hold, I now de - part: A - bove the world as

in - ter - cess - sor, I am ev - er with you in the world with the

Lord, ac - cord - - - ing to His word.

9. God, as an in - fant up - on earth, res - ted up - on His

Dormition Lamentations: Second Stasis

Mo - ther; now in Hea - ven, it is the Mo -

ther who rests and takes up her a - bode in God.

10. Sleep now, O pure one, in thy life - giv - ing re -

pose; and, as thou art good, still the scan-dals of the

church, and firm - ly es - ta - blish it.

Dormition Lamentations: Second Stasis

Glory to the Father, and to the Son, and to the Holy Spirit.

11.O God\_\_\_\_\_ with - out be - gin - ning, Co - e - ter - nal Word and

Spi - rit: Help Thy peo - ple to pre - vail a - gainst their en - e -

mies, for Thou art good and all\_\_\_\_\_ mer - ci - ful.

Both now and ever, and unto ages of ages. Amen.

12.O Vir - gin\_\_\_\_\_ pure and un - de - filed,\_\_\_\_\_ Who gave birth to Christ the

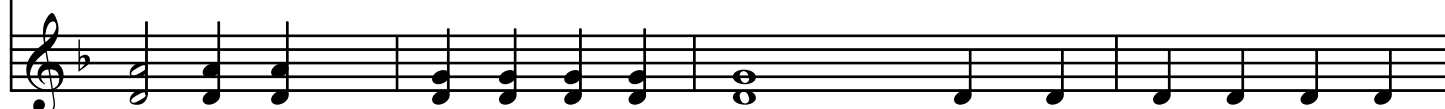

# Dormition Lamentations: Second Stasis

Life\_\_ it - self, and\_\_\_\_ un - to life\_\_ thou hast now de - part -

ed, grant true\_\_ life to all the faith - ful.

1.Right it\_\_\_\_ is to mag - ni - fy\_\_ Thee, O\_\_\_\_ Lord, the Giv - er

of\_\_\_\_ Life, Who has glo - ri - fied\_\_ the life - giv - ing re -

pose of Ma - ry, Thy pure Moth - - - - er.
