With what fair crowns...

Contemporary Byzantine Chant
Tone 2

Stichera hymns for Sts. Peter and Paul, June 29

translation by Holy Transfiguration Monastery

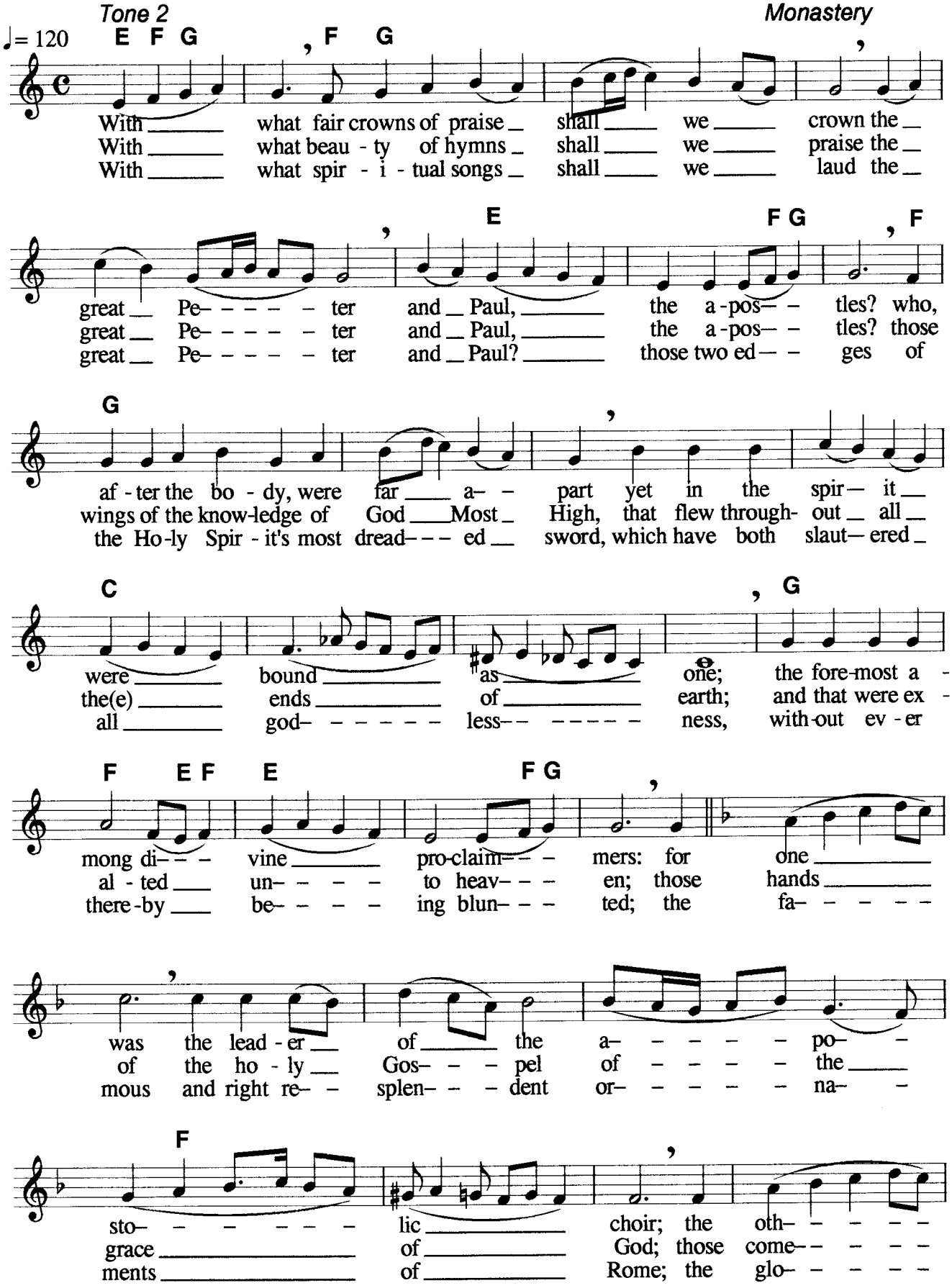

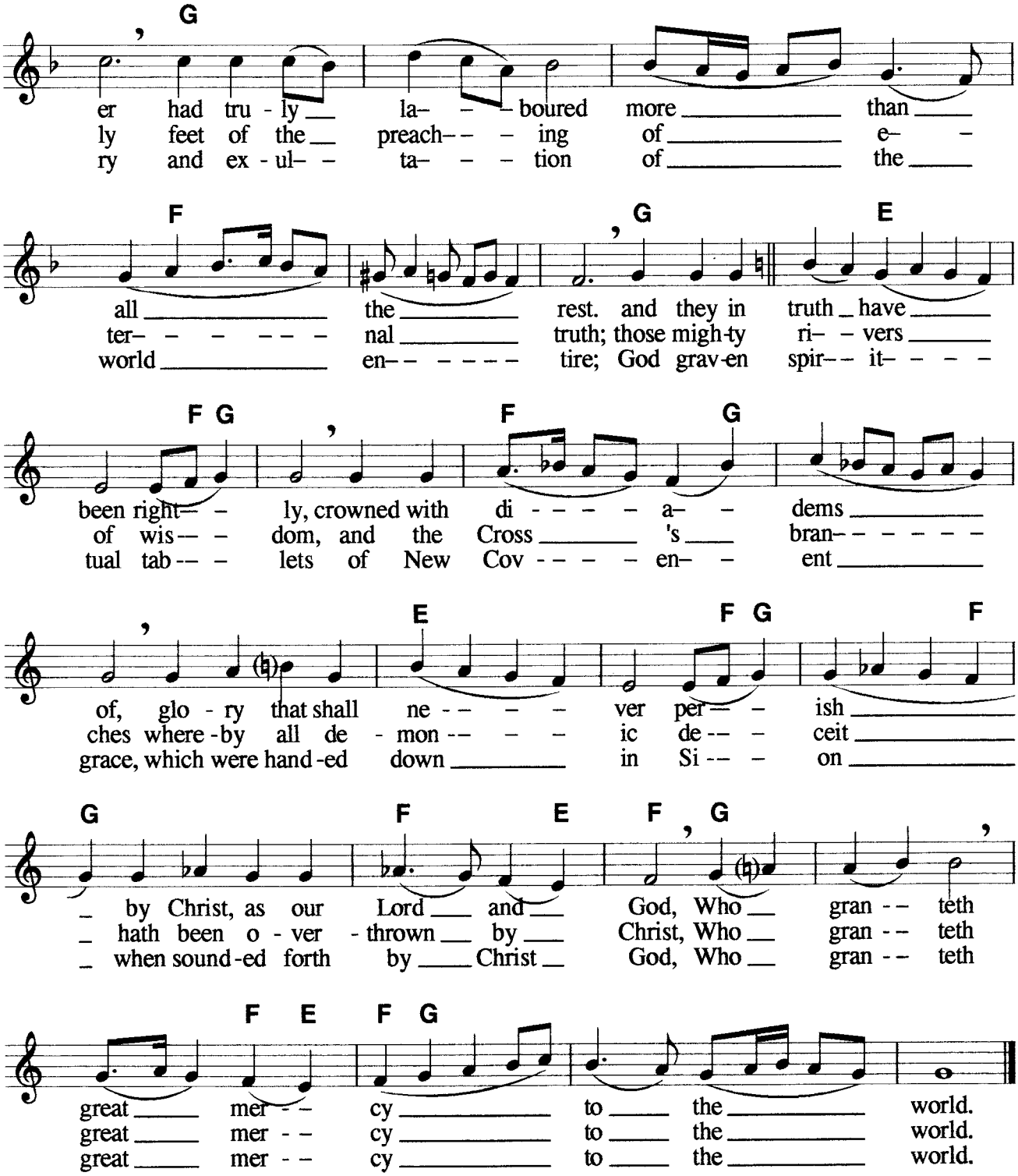
G
er had tru - ly la- - - boured more than
ly feet of the preach- - - ing of e- -
ry and ex - ul- - ta- - - tion of the
F G E
all the rest. and they in truth have
ter- - - - - - - nal truth; those migh-ty ri- - vers
world en- - - - - - tire; God grav-en spir- - it- - - -
F G F G
been right- - ly, crowned with di - - - - a- - dems
of wis- - dom, and the Cross 's bran- - - - - -
tual tab- - lets of New Cov - - - - en- - ent
E F G F
of, glo - ry that shall ne - - - - ver per- - ish
ches where-by all de - mon - - - - ic de- - ceit
grace, which were hand-ed down in Si- - on
G F E F G
by Christ, as our Lord and God, Who gran - - teth
hath been o - ver - thrown by Christ, Who gran - - teth
when sound-ed forth by Christ God, Who gran - - teth
F E F G
great mer - - cy to the world.
great mer - - cy to the world.
great mer - - cy to the world.