Troparion of St. Nina
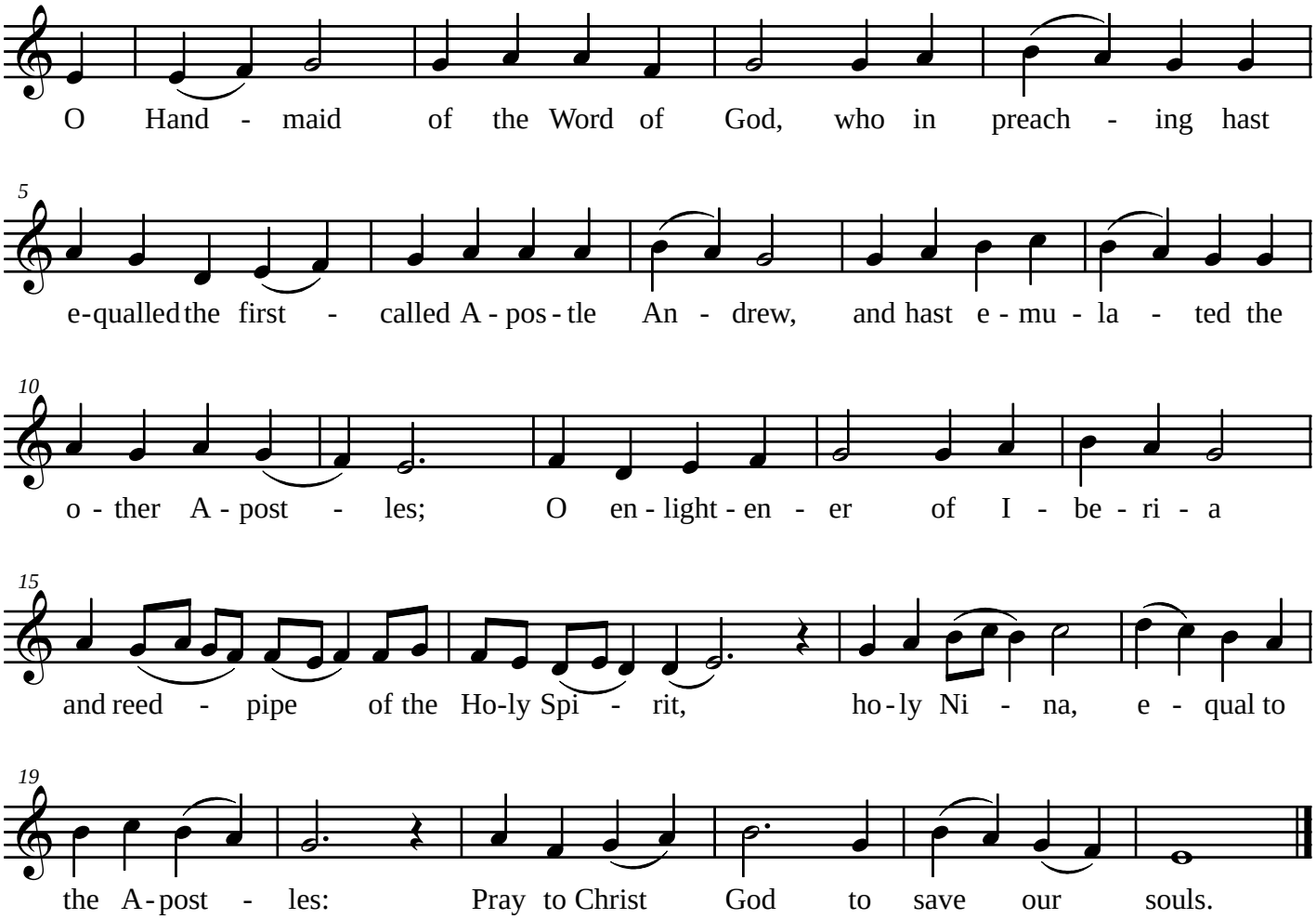
Byzantine Tone 4
Arr. Z. Bench